



**WKU**<sup>®</sup>

**Board of Regents**

**SPECIAL CALLED MEETING**

**October 26, 2018**

*Start time: Immediately following adjournment of the  
8:00 am committee meetings*

**Jody Richards Hall  
Cornelius A. Martin Regents Room**



## **Board of Regents Special Called Meeting**

**October 26, 2018**

*Jody Richards Hall / Cornelius A. Martin Regents Room*

### **AGENDA**

- Call to Order (*Dr. Phillip W. Bale, Chair*)
- Roll Call (*Mr. Frederick A. Higdon, Vice Chair*)
- Approval of Property Transfer between Western Kentucky University (WKU) and the WKU Student Life Foundation, Inc. (SLF) [pp 1-3]
- Adjourn

Property Transfer  
between  
Western Kentucky University (WKU)  
and the  
WKU Student Life Foundation, Inc. (SLF)

The WKU Student Life Foundation, Inc. is designing a new First-Year Village to replace Barnes-Campbell and Bemis Lawrence Halls. The replacement buildings would be sighted along Normal Drive. This project will require relocating the Pearce-Ford Tower (PFT) parking lot. The SLF does not currently own all of the property that will be needed for the project. The SLF is proposing to trade approximately 3.84 acres of property that it owns in the 1400 block of Park and High Streets for approximately 3.84 acres of land in and around the PFT parking lot. The SLF would construct a parking lot, at its cost, on the Park and High Street property that would be used to offset the parking that would be lost in the PFT parking lot. The SLF would work with WKU's Parking and Transportation to ensure the parking lot, and needed sidewalk improvements meet University standards. The students currently parking in the PFT parking lot would be relocated to the University Boulevard commuter parking lot. The commuter student parking would then be on the Park and High Street lot.





TOPOGRAPHIC LEGEND

1/4"	PROPERTY LINE BY A PREVIOUS SURVEY
2/4"	PROPERTY LINE BY THIS SURVEY
3/4"	PROPERTY LINE FROM AN IRON PIPE
4/4"	PROPERTY LINE FROM AN IRON PIPE
5/4"	PROPERTY LINE FROM AN IRON PIPE
6/4"	PROPERTY LINE FROM AN IRON PIPE
7/4"	PROPERTY LINE FROM AN IRON PIPE
8/4"	PROPERTY LINE FROM AN IRON PIPE
9/4"	PROPERTY LINE FROM AN IRON PIPE
10/4"	PROPERTY LINE FROM AN IRON PIPE
11/4"	PROPERTY LINE FROM AN IRON PIPE
12/4"	PROPERTY LINE FROM AN IRON PIPE
13/4"	PROPERTY LINE FROM AN IRON PIPE
14/4"	PROPERTY LINE FROM AN IRON PIPE
15/4"	PROPERTY LINE FROM AN IRON PIPE
16/4"	PROPERTY LINE FROM AN IRON PIPE
17/4"	PROPERTY LINE FROM AN IRON PIPE
18/4"	PROPERTY LINE FROM AN IRON PIPE
19/4"	PROPERTY LINE FROM AN IRON PIPE
20/4"	PROPERTY LINE FROM AN IRON PIPE
21/4"	PROPERTY LINE FROM AN IRON PIPE
22/4"	PROPERTY LINE FROM AN IRON PIPE
23/4"	PROPERTY LINE FROM AN IRON PIPE
24/4"	PROPERTY LINE FROM AN IRON PIPE
25/4"	PROPERTY LINE FROM AN IRON PIPE
26/4"	PROPERTY LINE FROM AN IRON PIPE
27/4"	PROPERTY LINE FROM AN IRON PIPE
28/4"	PROPERTY LINE FROM AN IRON PIPE
29/4"	PROPERTY LINE FROM AN IRON PIPE
30/4"	PROPERTY LINE FROM AN IRON PIPE
31/4"	PROPERTY LINE FROM AN IRON PIPE
32/4"	PROPERTY LINE FROM AN IRON PIPE
33/4"	PROPERTY LINE FROM AN IRON PIPE
34/4"	PROPERTY LINE FROM AN IRON PIPE
35/4"	PROPERTY LINE FROM AN IRON PIPE
36/4"	PROPERTY LINE FROM AN IRON PIPE
37/4"	PROPERTY LINE FROM AN IRON PIPE
38/4"	PROPERTY LINE FROM AN IRON PIPE
39/4"	PROPERTY LINE FROM AN IRON PIPE
40/4"	PROPERTY LINE FROM AN IRON PIPE
41/4"	PROPERTY LINE FROM AN IRON PIPE
42/4"	PROPERTY LINE FROM AN IRON PIPE
43/4"	PROPERTY LINE FROM AN IRON PIPE
44/4"	PROPERTY LINE FROM AN IRON PIPE
45/4"	PROPERTY LINE FROM AN IRON PIPE
46/4"	PROPERTY LINE FROM AN IRON PIPE
47/4"	PROPERTY LINE FROM AN IRON PIPE
48/4"	PROPERTY LINE FROM AN IRON PIPE
49/4"	PROPERTY LINE FROM AN IRON PIPE
50/4"	PROPERTY LINE FROM AN IRON PIPE
51/4"	PROPERTY LINE FROM AN IRON PIPE
52/4"	PROPERTY LINE FROM AN IRON PIPE
53/4"	PROPERTY LINE FROM AN IRON PIPE
54/4"	PROPERTY LINE FROM AN IRON PIPE
55/4"	PROPERTY LINE FROM AN IRON PIPE
56/4"	PROPERTY LINE FROM AN IRON PIPE
57/4"	PROPERTY LINE FROM AN IRON PIPE
58/4"	PROPERTY LINE FROM AN IRON PIPE
59/4"	PROPERTY LINE FROM AN IRON PIPE
60/4"	PROPERTY LINE FROM AN IRON PIPE
61/4"	PROPERTY LINE FROM AN IRON PIPE
62/4"	PROPERTY LINE FROM AN IRON PIPE
63/4"	PROPERTY LINE FROM AN IRON PIPE
64/4"	PROPERTY LINE FROM AN IRON PIPE
65/4"	PROPERTY LINE FROM AN IRON PIPE
66/4"	PROPERTY LINE FROM AN IRON PIPE
67/4"	PROPERTY LINE FROM AN IRON PIPE
68/4"	PROPERTY LINE FROM AN IRON PIPE
69/4"	PROPERTY LINE FROM AN IRON PIPE
70/4"	PROPERTY LINE FROM AN IRON PIPE
71/4"	PROPERTY LINE FROM AN IRON PIPE
72/4"	PROPERTY LINE FROM AN IRON PIPE
73/4"	PROPERTY LINE FROM AN IRON PIPE
74/4"	PROPERTY LINE FROM AN IRON PIPE
75/4"	PROPERTY LINE FROM AN IRON PIPE
76/4"	PROPERTY LINE FROM AN IRON PIPE
77/4"	PROPERTY LINE FROM AN IRON PIPE
78/4"	PROPERTY LINE FROM AN IRON PIPE
79/4"	PROPERTY LINE FROM AN IRON PIPE
80/4"	PROPERTY LINE FROM AN IRON PIPE
81/4"	PROPERTY LINE FROM AN IRON PIPE
82/4"	PROPERTY LINE FROM AN IRON PIPE
83/4"	PROPERTY LINE FROM AN IRON PIPE
84/4"	PROPERTY LINE FROM AN IRON PIPE
85/4"	PROPERTY LINE FROM AN IRON PIPE
86/4"	PROPERTY LINE FROM AN IRON PIPE
87/4"	PROPERTY LINE FROM AN IRON PIPE
88/4"	PROPERTY LINE FROM AN IRON PIPE
89/4"	PROPERTY LINE FROM AN IRON PIPE
90/4"	PROPERTY LINE FROM AN IRON PIPE
91/4"	PROPERTY LINE FROM AN IRON PIPE
92/4"	PROPERTY LINE FROM AN IRON PIPE
93/4"	PROPERTY LINE FROM AN IRON PIPE
94/4"	PROPERTY LINE FROM AN IRON PIPE
95/4"	PROPERTY LINE FROM AN IRON PIPE
96/4"	PROPERTY LINE FROM AN IRON PIPE
97/4"	PROPERTY LINE FROM AN IRON PIPE
98/4"	PROPERTY LINE FROM AN IRON PIPE
99/4"	PROPERTY LINE FROM AN IRON PIPE
100/4"	PROPERTY LINE FROM AN IRON PIPE

**WESTERN KENTUCKY UNIVERSITY**

PHASE II

BOUNDARY LINE AND PLANIMETRIC SURVEY OF COMMON AREAS AND BASKETBALL COURTS PROPERTY OF WESTERN KENTUCKY UNIVERSITY, BOWLING GREEN, KENTUCKY

**SURIT ASSOCIATES**  
ENGINEERING AND SURVEYING  
BOWLING GREEN, KENTUCKY  
270-842-1050

FOR  
**LEWIS, KING, KRIEG, WALDROP & CATRON, P.C.**  
918 STATE STREET  
BOWLING GREEN, KENTUCKY 42101

DATE: 11/20/2022  
DRAWN BY: DKS  
CHECKED BY: DKS  
SCALE: 1" = 100'

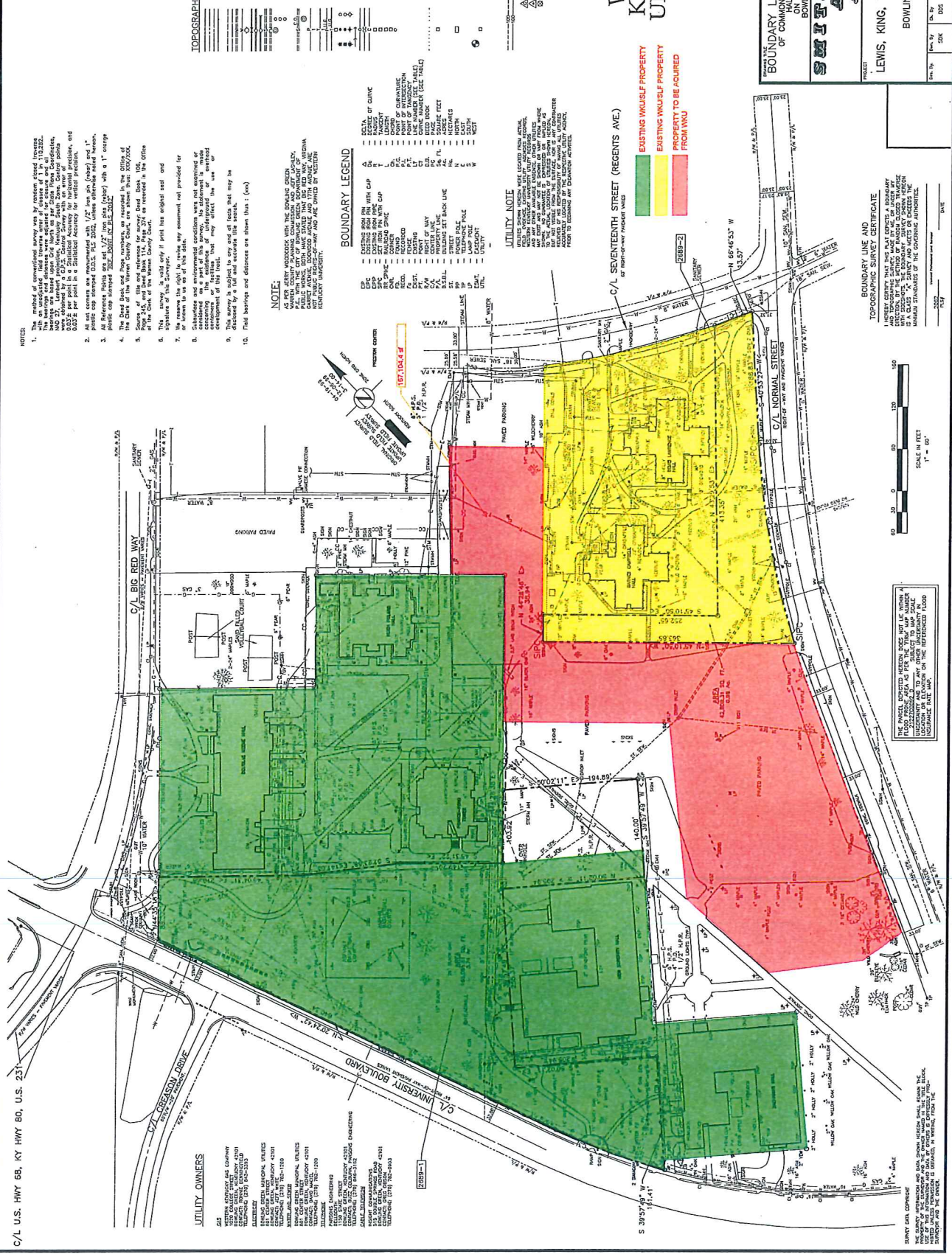

- NOTES:
- The method of conventional survey was by means of closed traverse.
  - The bearings and distances were adjusted for closure on all closed traverse.
  - Map 270, Western Kentucky University South Zone, County Plat No. 2022-023 is per point in a Substantial Accuracy for horizontal precision, and 0.025" per point in a Substantial Accuracy for vertical precision.
  - All bearings shown are  $\pm 1/2^\circ$  from true (magnetic) with a 1" average magnetic declination.
  - All distances shown are  $\pm 1/2"$  from true (magnetic) with a 1" average magnetic declination.
  - The deed book and page numbers are indicated in the Office of the Clerk of the Western Kentucky University, Bowling Green, KY 42102.
  - Refer to the deed book and page numbers indicated in the Office of the Clerk of the Western Kentucky University, Bowling Green, KY 42102.
  - Reference to this survey only if profit has original seal and or known to us at this date.
  - We reserve the right to revise any statement not provided for or considered as part of this survey, no statement of record or certificate of this survey shall be considered as a part of this survey.
  - The plan shows the location of all utility lines as shown on the utility maps.
  - Field bearings and distances are shown thus: (b) (c) (d) (e) (f) (g) (h) (i) (j) (k) (l) (m) (n) (o) (p) (q) (r) (s) (t) (u) (v) (w) (x) (y) (z) (aa) (ab) (ac) (ad) (ae) (af) (ag) (ah) (ai) (aj) (ak) (al) (am) (an) (ao) (ap) (aq) (ar) (as) (at) (au) (av) (aw) (ax) (ay) (az) (ba) (bb) (bc) (bd) (be) (bf) (bg) (bh) (bi) (bj) (bk) (bl) (bm) (bn) (bo) (bp) (bq) (br) (bs) (bt) (bu) (bv) (bw) (bx) (by) (bz) (ca) (cb) (cc) (cd) (ce) (cf) (cg) (ch) (ci) (cj) (ck) (cl) (cm) (cn) (co) (cp) (cq) (cr) (cs) (ct) (cu) (cv) (cw) (cx) (cy) (cz) (da) (db) (dc) (dd) (de) (df) (dg) (dh) (di) (dj) (dk) (dl) (dm) (dn) (do) (dp) (dq) (dr) (ds) (dt) (du) (dv) (dw) (dx) (dy) (dz) (ea) (eb) (ec) (ed) (ee) (ef) (eg) (eh) (ei) (ej) (ek) (el) (em) (en) (eo) (ep) (eq) (er) (es) (et) (eu) (ev) (ew) (ex) (ey) (ez) (fa) (fb) (fc) (fd) (fe) (ff) (fg) (fh) (fi) (fj) (fk) (fl) (fm) (fn) (fo) (fp) (fq) (fr) (fs) (ft) (fu) (fv) (fw) (fx) (fy) (fz) (ga) (gb) (gc) (gd) (ge) (gf) (gg) (gh) (gi) (gj) (gk) (gl) (gm) (gn) (go) (gp) (gq) (gr) (gs) (gt) (gu) (gv) (gw) (gx) (gy) (gz) (ha) (hb) (hc) (hd) (he) (hf) (hg) (hh) (hi) (hj) (hk) (hl) (hm) (hn) (ho) (hp) (hq) (hr) (hs) (ht) (hu) (hv) (hw) (hx) (hy) (hz) (ia) (ib) (ic) (id) (ie) (if) (ig) (ih) (ii) (ij) (ik) (il) (im) (in) (io) (ip) (iq) (ir) (is) (it) (iu) (iv) (iw) (ix) (iy) (iz) (ja) (jb) (jc) (jd) (je) (jf) (jg) (jh) (ji) (jj) (jk) (jl) (jm) (jn) (jo) (jp) (jq) (jr) (js) (jt) (ju) (jv) (jw) (jx) (jy) (jz) (ka) (kb) (kc) (kd) (ke) (kf) (kg) (kh) (ki) (kj) (kk) (kl) (km) (kn) (ko) (kp) (kq) (kr) (ks) (kt) (ku) (kv) (kw) (kx) (ky) (kz) (la) (lb) (lc) (ld) (le) (lf) (lg) (lh) (li) (lj) (lk) (ll) (lm) (ln) (lo) (lp) (lq) (lr) (ls) (lt) (lu) (lv) (lw) (lx) (ly) (lz) (ma) (mb) (mc) (md) (me) (mf) (mg) (mh) (mi) (mj) (mk) (ml) (mm) (mn) (mo) (mp) (mq) (mr) (ms) (mt) (mu) (mv) (mw) (mx) (my) (mz) (na) (nb) (nc) (nd) (ne) (nf) (ng) (nh) (ni) (nj) (nk) (nl) (nm) (nn) (no) (np) (nq) (nr) (ns) (nt) (nu) (nv) (nw) (nx) (ny) (nz) (oa) (ob) (oc) (od) (oe) (of) (og) (oh) (oi) (oj) (ok) (ol) (om) (on) (oo) (op) (oq) (or) (os) (ot) (ou) (ov) (ow) (ox) (oy) (oz) (pa) (pb) (pc) (pd) (pe) (pf) (pg) (ph) (pi) (pj) (pk) (pl) (pm) (pn) (po) (pp) (pq) (pr) (ps) (pt) (pu) (pv) (pw) (px) (py) (pz) (qa) (qb) (qc) (qd) (qe) (qf) (qg) (qh) (qi) (qj) (qk) (ql) (qm) (qn) (qo) (qp) (qq) (qr) (qs) (qt) (qu) (qv) (qw) (qx) (qy) (qz) (ra) (rb) (rc) (rd) (re) (rf) (rg) (rh) (ri) (rj) (rk) (rl) (rm) (rn) (ro) (rp) (rq) (rr) (rs) (rt) (ru) (rv) (rw) (rx) (ry) (rz) (sa) (sb) (sc) (sd) (se) (sf) (sg) (sh) (si) (sj) (sk) (sl) (sm) (sn) (so) (sp) (sq) (sr) (ss) (st) (su) (sv) (sw) (sx) (sy) (sz) (ta) (tb) (tc) (td) (te) (tf) (tg) (th) (ti) (tj) (tk) (tl) (tm) (tn) (to) (tp) (tq) (tr) (ts) (tt) (tu) (tv) (tw) (tx) (ty) (tz) (ua) (ub) (uc) (ud) (ue) (uf) (ug) (uh) (ui) (uj) (uk) (ul) (um) (un) (uo) (up) (uq) (ur) (us) (ut) (uu) (uv) (uw) (ux) (uy) (uz) (va) (vb) (vc) (vd) (ve) (vf) (vg) (vh) (vi) (vj) (vk) (vl) (vm) (vn) (vo) (vp) (vq) (vr) (vs) (vt) (vu) (vv) (vw) (vx) (vy) (vz) (wa) (wb) (wc) (wd) (we) (wf) (wg) (wh) (wi) (wj) (wk) (wl) (wm) (wn) (wo) (wp) (wq) (wr) (ws) (wt) (wu) (wv) (ww) (wx) (wy) (wz) (xa) (xb) (xc) (xd) (xe) (xf) (xg) (xh) (xi) (xj) (xk) (xl) (xm) (xn) (xo) (xp) (xq) (xr) (xs) (xt) (xu) (xv) (xw) (xx) (xy) (xz) (ya) (yb) (yc) (yd) (ye) (yf) (yg) (yh) (yi) (yj) (yk) (yl) (ym) (yn) (yo) (yp) (yq) (yr) (ys) (yt) (yu) (yv) (yw) (yx) (yz) (za) (zb) (zc) (zd) (ze) (zf) (zg) (zh) (zi) (zj) (zk) (zl) (zm) (zn) (zo) (zp) (zq) (zr) (zs) (zt) (zu) (zv) (zw) (zx) (zy) (zz)

**BOUNDARY LEGEND**

1/4"	EXISTING IRON PIPE WITH CAP
2/4"	EXISTING IRON PIPE WITH CAP
3/4"	EXISTING IRON PIPE WITH CAP
4/4"	EXISTING IRON PIPE WITH CAP
5/4"	EXISTING IRON PIPE WITH CAP
6/4"	EXISTING IRON PIPE WITH CAP
7/4"	EXISTING IRON PIPE WITH CAP
8/4"	EXISTING IRON PIPE WITH CAP
9/4"	EXISTING IRON PIPE WITH CAP
10/4"	EXISTING IRON PIPE WITH CAP
11/4"	EXISTING IRON PIPE WITH CAP
12/4"	EXISTING IRON PIPE WITH CAP
13/4"	EXISTING IRON PIPE WITH CAP
14/4"	EXISTING IRON PIPE WITH CAP
15/4"	EXISTING IRON PIPE WITH CAP
16/4"	EXISTING IRON PIPE WITH CAP
17/4"	EXISTING IRON PIPE WITH CAP
18/4"	EXISTING IRON PIPE WITH CAP
19/4"	EXISTING IRON PIPE WITH CAP
20/4"	EXISTING IRON PIPE WITH CAP
21/4"	EXISTING IRON PIPE WITH CAP
22/4"	EXISTING IRON PIPE WITH CAP
23/4"	EXISTING IRON PIPE WITH CAP
24/4"	EXISTING IRON PIPE WITH CAP
25/4"	EXISTING IRON PIPE WITH CAP
26/4"	EXISTING IRON PIPE WITH CAP
27/4"	EXISTING IRON PIPE WITH CAP
28/4"	EXISTING IRON PIPE WITH CAP
29/4"	EXISTING IRON PIPE WITH CAP
30/4"	EXISTING IRON PIPE WITH CAP
31/4"	EXISTING IRON PIPE WITH CAP
32/4"	EXISTING IRON PIPE WITH CAP
33/4"	EXISTING IRON PIPE WITH CAP
34/4"	EXISTING IRON PIPE WITH CAP
35/4"	EXISTING IRON PIPE WITH CAP
36/4"	EXISTING IRON PIPE WITH CAP
37/4"	EXISTING IRON PIPE WITH CAP
38/4"	EXISTING IRON PIPE WITH CAP
39/4"	EXISTING IRON PIPE WITH CAP
40/4"	EXISTING IRON PIPE WITH CAP
41/4"	EXISTING IRON PIPE WITH CAP
42/4"	EXISTING IRON PIPE WITH CAP
43/4"	EXISTING IRON PIPE WITH CAP
44/4"	EXISTING IRON PIPE WITH CAP
45/4"	EXISTING IRON PIPE WITH CAP
46/4"	EXISTING IRON PIPE WITH CAP
47/4"	EXISTING IRON PIPE WITH CAP
48/4"	EXISTING IRON PIPE WITH CAP
49/4"	EXISTING IRON PIPE WITH CAP
50/4"	EXISTING IRON PIPE WITH CAP
51/4"	EXISTING IRON PIPE WITH CAP
52/4"	EXISTING IRON PIPE WITH CAP
53/4"	EXISTING IRON PIPE WITH CAP
54/4"	EXISTING IRON PIPE WITH CAP
55/4"	EXISTING IRON PIPE WITH CAP
56/4"	EXISTING IRON PIPE WITH CAP
57/4"	EXISTING IRON PIPE WITH CAP
58/4"	EXISTING IRON PIPE WITH CAP
59/4"	EXISTING IRON PIPE WITH CAP
60/4"	EXISTING IRON PIPE WITH CAP
61/4"	EXISTING IRON PIPE WITH CAP
62/4"	EXISTING IRON PIPE WITH CAP
63/4"	EXISTING IRON PIPE WITH CAP
64/4"	EXISTING IRON PIPE WITH CAP
65/4"	EXISTING IRON PIPE WITH CAP
66/4"	EXISTING IRON PIPE WITH CAP
67/4"	EXISTING IRON PIPE WITH CAP
68/4"	EXISTING IRON PIPE WITH CAP
69/4"	EXISTING IRON PIPE WITH CAP
70/4"	EXISTING IRON PIPE WITH CAP
71/4"	EXISTING IRON PIPE WITH CAP
72/4"	EXISTING IRON PIPE WITH CAP
73/4"	EXISTING IRON PIPE WITH CAP
74/4"	EXISTING IRON PIPE WITH CAP
75/4"	EXISTING IRON PIPE WITH CAP
76/4"	EXISTING IRON PIPE WITH CAP
77/4"	EXISTING IRON PIPE WITH CAP
78/4"	EXISTING IRON PIPE WITH CAP
79/4"	EXISTING IRON PIPE WITH CAP
80/4"	EXISTING IRON PIPE WITH CAP
81/4"	EXISTING IRON PIPE WITH CAP
82/4"	EXISTING IRON PIPE WITH CAP
83/4"	EXISTING IRON PIPE WITH CAP
84/4"	EXISTING IRON PIPE WITH CAP
85/4"	EXISTING IRON PIPE WITH CAP
86/4"	EXISTING IRON PIPE WITH CAP
87/4"	EXISTING IRON PIPE WITH CAP
88/4"	EXISTING IRON PIPE WITH CAP
89/4"	EXISTING IRON PIPE WITH CAP
90/4"	EXISTING IRON PIPE WITH CAP
91/4"	EXISTING IRON PIPE WITH CAP
92/4"	EXISTING IRON PIPE WITH CAP
93/4"	EXISTING IRON PIPE WITH CAP
94/4"	EXISTING IRON PIPE WITH CAP
95/4"	EXISTING IRON PIPE WITH CAP
96/4"	EXISTING IRON PIPE WITH CAP
97/4"	EXISTING IRON PIPE WITH CAP
98/4"	EXISTING IRON PIPE WITH CAP
99/4"	EXISTING IRON PIPE WITH CAP
100/4"	EXISTING IRON PIPE WITH CAP

**UTILITY NOTE**

UTILITY LINES SHOWN HEREON WERE LOCATED FROM ACTUAL FIELD SURVEY AND ARE NOT TO BE CONSIDERED AS A GUARANTEE OF LOCATION OR DEPTH. THE LOCATION AND DEPTH OF UTILITY LINES ARE SUBJECT TO CHANGE WITHOUT NOTICE. THE SURVEYOR ASSUMES NO LIABILITY FOR DAMAGE TO OR INTERFERENCE WITH ANY UTILITY LINES LOCATED BY THIS SURVEYOR. THE SURVEYOR ASSUMES NO LIABILITY FOR DAMAGE TO OR INTERFERENCE WITH ANY UTILITY LINES LOCATED BY OTHER SURVEYORS.

**PROPERTY TO BE ACQUIRED FROM NWU**

EXISTING WKU PROPERTY

EXISTING WKU PROPERTY FROM NWU

PROPERTY TO BE ACQUIRED FROM NWU

**BOUNDARY LINE AND PLANIMETRIC SURVEY CERTIFICATE**

I, SURVEYOR, HEREBY CERTIFY THAT THIS PLAN REPRESENTS A BOUNDARY SURVEY OF COMMON AREAS AND BASKETBALL COURTS PROPERTY OF WESTERN KENTUCKY UNIVERSITY, BOWLING GREEN, KENTUCKY. THIS SURVEY WAS CONDUCTED IN ACCORDANCE WITH THE KENTUCKY SURVEYING ACT AND ALL APPLICABLE REGULATIONS AND STANDARDS OF THE GOVERNING AUTHORITIES.

DATE: 11/20/2022

C/L U.S. HWY 68, KY HWY 80, U.S. 231

**UTILITY OWNERS**

WESTERN KENTUCKY UNIVERSITY  
1015 UNIVERSITY BLVD.  
BOWLING GREEN, KY 42102  
TELEPHONE: 270-842-3333

AMERICAN ELECTRIC POWER COMPANY  
1000 UNIVERSITY BLVD.  
BOWLING GREEN, KY 42102  
TELEPHONE: 270-842-3333

KENTUCKY ELECTRIC COOPERATIVE  
1000 UNIVERSITY BLVD.  
BOWLING GREEN, KY 42102  
TELEPHONE: 270-842-3333

AMERICAN ELECTRIC POWER COMPANY  
1000 UNIVERSITY BLVD.  
BOWLING GREEN, KY 42102  
TELEPHONE: 270-842-3333

AMERICAN ELECTRIC POWER COMPANY  
1000 UNIVERSITY BLVD.  
BOWLING GREEN, KY 42102  
TELEPHONE: 270-842-3333

AMERICAN ELECTRIC POWER COMPANY  
1000 UNIVERSITY BLVD.  
BOWLING GREEN, KY 42102  
TELEPHONE: 270-842-3333

AMERICAN ELECTRIC POWER COMPANY  
1000 UNIVERSITY BLVD.  
BOWLING GREEN, KY 42102  
TELEPHONE: 270-842-3333

SCALE IN FEET  
1" = 100'

DATE: 11/20/2022



PROJECT NUMBER 17-1146 DRAWING TITLE NEW WKSU STUDENT LIFE FOUNDATION PARKING LOT CONCEPT PLAN WKSU STUDENT LIFE FOUNDATION Bowling Green, KY 42101	DATE 01/16 SCALE AS NOTED DRAWN BY CHECKED BY	SHEET NUMBER C-1.0
ENGINEERING 	CONSULTANT  	CONTRACTOR  

