

11/12 Bands

# A Mother of A Revolution!

2391

## Percussion 1

Snare Drum - Bass Drum  
Ratchet

Commissioned by the Desert Winds Freedom Band  
Dean McDowell, Director  
In commemoration of the 50th anniversary of the Stonewall Riots  
and honoring Marsha P. Johnson

Omar Thomas

Western Kentucky University  
**BANDS**

#1 Starts at 79

Snare Bass Ratchet

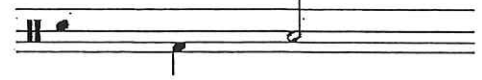

♩ = 100

This electronic file is the property of Western Kentucky University (Gary Schallert, conductor). Distributing this file without the permission of the composer/publisher to anyone other than the party listed above is punishable by law.

A Mother of A Revolution!

This electronic file is the property of Western Kentucky University (Gary Schaller, conductor). Distributing this file without the permission of the composer/publisher to anyone other than the party listed above is punishable by law.

52

56

58 59 60

61 62 63 64

65

68 69 70

71 72 73

75

77 78 79

This electronic file is the property of Western Kentucky University (Gary Schallert, conductor). Distributing this file without the permission of the composer/publisher to anyone other than the party listed above is punishable by law.

A Mother of A Revolution!

87

95

100

105

This electronic file is the property of Western Kentucky University (Gary Schallert, conductor). Distributing this file without the permission of the composer/publisher to anyone other than the party listed above is punishable by law.

11/12 Band

# Timpani

Sold to Gary Schallert by J. W Pepper & Son, Inc.

# HOMAGE TO BHARAT

(Reflections of India)

BRIAN BALMAGES  
(ASCAP)

Adagio ( $\text{♩} = 60$ )

#2 on 2nd page

2 **6**  
(A, C, D<sup>b</sup>, G) *p*

8

14 **17**

20 **23** *mf* *mf* <

27 **31** *f* *mf* *ff* (A to B<sup>b</sup>) *mf* <

38 *p*

Allegro ( $\text{♩} = 116$ )

44 **48** *mf*

56 **56** *f*

64 **64** *mf* **72**

Copyright © 2018 The FJH Music Company Inc. (ASCAP).  
International Copyright Secured. Made in U.S.A. All Rights Reserved.  
WARNING! The music, text, design, and graphics in this publication are protected by copyright law.  
Any duplication is an infringement of U.S. copyright law.

Hear and download this  
piece at [www.fjhmusic.com](http://www.fjhmusic.com)

#2

Sold to Gary Schallert by J. W Pepper & Son, Inc.

Homage to Bharat - Timp.

Skip rests

76 *f* *p* *f* (B<sup>b</sup> to F) 80 muffle 8

88 *mf* 4

97 *fp* *ff* 101 3 (G to E<sup>b</sup>)

105 *ff* *fp*

*molto rit.* 112 **Maestoso, brillante** (♩ = 60)

111 *ff* *mf*

117 *ff* 123 2 *p*

125 129 3 (F to G) *pp*

133 134 *mf* *ff*

138 *p* *ff*
