

9/10 Band

Sold to Gary Schallert by J. W Pepper & Son, Inc.

B \flat Bass Clarinet

WITHIN THE CASTLE WALLS

(Songs of Welsh Revolution)

BRIAN BALMAGES
(ASCAP)

I. A Mighty Warrior

Moderato (♩ = 100)

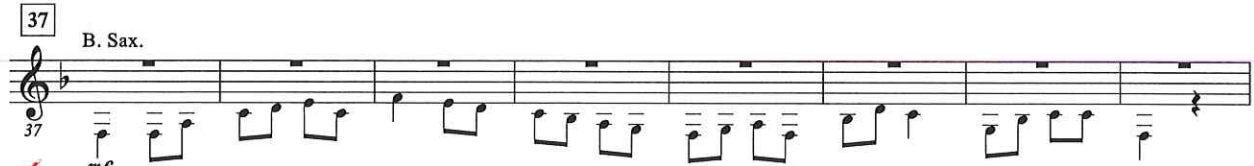

#1

Copyright © 2012 The FJH Music Company Inc. (ASCAP).
International Copyright Secured. Made in U.S.A. All Rights Reserved.
WARNING! The music, text, design, and graphics in this publication are protected by copyright law.
Any duplication is an infringement of U.S. copyright law.

Hear and download this
piece at www.fjhmusic.com

Within the Castle Walls - B. Cl.

II. Over the Stone

Reflectively (♩ = 112)

17

25

41

Tuba

#2

57

Within the Castle Walls - B. Cl.

III. Men of Harlech

Stately, with pride (♩=100)

Maestoso (♩=88)

IV. Owain Glyndŵr's War Song

Slow March (♩=108)

Within the Castle Walls - B. Cl.

27

23

29

39

35

41

51

47

59

53

67

61

74

69

76

f
