

9/10 Band

Percussion 1
(Snare Drum, Bass Drum,
3 High Pitched
Marching Snares)

Snare

WITHIN THE CASTLE WALLS

(Songs of Welsh Revolution)

BRIAN BALMAGES
(ASCAP)

Go to 4th mut.

Snare

I. A Mighty Warrior

Moderato (♩=100)

7

S.D.

mf

B.D.

9

13

21

16

37

8

45

f

53

8

f

65

72

2

f

Within the Castle Walls - Perc. 1

II. Over the Stone

Reflectively ($\text{♩} = 112$)

16 17 8 25 16

41 S.D. *mp*
B.D.

49 *mf* *mp*

57 15 *rit.*

III. Men of Harlech

Stately, with pride ($\text{♩} = 100$) 9

8 S.D. *f*
B.D.

12

16 17 4 *mp cresc. poco a poco*

23 3 29 *mf* *f*

30 *ff* *rit.*

Within the Castle Walls - Perc. 1

IV. Owain Glyndŵr's War Song

Slow March (♩ = 108)

High pitched marching snares (3 players if possible)

Snare

B.D.
mp

9

12

15

mf

19

23

27

12

Within the Castle Walls - Perc. 1

39

12

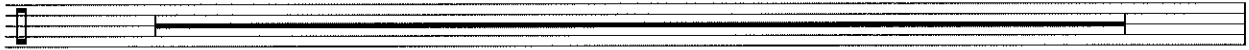

51

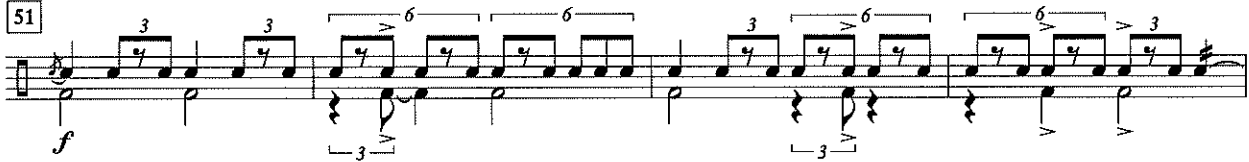

55

59

63

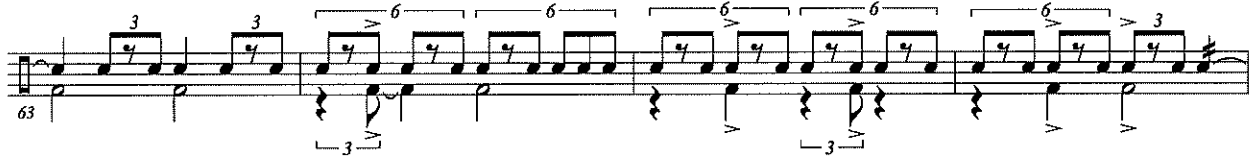

67

71

74

75

9110 Band

Sold to Gary Schallert by J. W Pepper & Son, Inc.

Timpani

go to ~~3rd~~ 3rd mut.

WITHIN THE CASTLE WALLS

(Songs of Welsh Revolution)

BRIAN BALMAGES
(ASCAP)

I. A Mighty Warrior

Moderato (♩=100)

8 9

(F, Bb, Eb) *mf*

3

13 *mf*

21 16 37 8

45 3

f *f*

53 7

f

65

72 muffle 2 muffle

f

Copyright © 2012 The FJH Music Company Inc. (ASCAP).
 International Copyright Secured. Made in U.S.A. All Rights Reserved.
 WARNING! The music, text, design, and graphics in this publication are protected by copyright law.
 Any duplication is an infringement of U.S. copyright law.

Within the Castle Walls - Timp.

II. Over the Stone

Reflectively (♩ = 112)

16 17 8 25 16

(G, B♭, E♭)

41 *mp*

48 *p* < *mf*

57 15 *rit.*

Start

III. Men of Harlech

Stately, with pride (♩ = 100)

(F, B♭, C) *f*

9 8 *mf* < *f*

17 15 *mf*

21 *mp* *cresc. poco a poco* *mf* 4

29 3 *Maestoso* (♩ = 88) *rit.* *mf* < *ff*

Within the Castle Walls - Timp.

IV. Owain Glyndŵr's War Song

Slow March ($\text{♩} = 108$)

